Chapter 1 Introduction

29 April 2024 6:58

- Chapter 1 talks about important ideas like states, rewards, and policies in reinforcement learning.
- It explains the difference between different types of reinforcement learning problems and methods.
- The chapter shows how AI has improved, especially in using reinforcement learning with deep neural networks.
- It gives examples of success in mastering difficult games like Go and Atari video games.
- Challenges like learning from few rewards and unstable methods are mentioned.
- The chapter prepares readers for learning more about these concepts and how to solve challenges in reinforcement learning in the rest of the book.

1. AI Breakthrough in games
    a. Atari
        i. Atari:
            1) Discusses the Atari 2600 video game console and its classic games like Pong and Space Invaders.
            2) Highlights the breakthrough in 2015 when DeepMind developed the DQN agent to play Atari games.
            3) Important Point: The DQN agent learned to play Atari games by receiving raw pixel images as input and figuring out the game rules on its own.
        ii. Importance of DQN Agent:
            1) Explains how the DQN agent, trained through trial and error, achieved human-level performance in playing Atari games.
            2) Shows how the agent learned strategies better than those of human players.
            3) Important Point: The DQN agent's success demonstrated the capability of AI to learn and make decisions through interactions with classic games.
        iii. Impact of Atari Games:
            1) Describes how Atari games have become a popular test bed for evaluating reinforcement learning algorithms.
            2) Mentions the Arcade Learning Environment (ALE) as a common platform for training RL agents.
            3) Important Point: The breakthrough with the DQN agent on Atari games has led to advancements in reinforcement learning research.
    b. Go
        i. Go Game Overview:
            1) Introduces Go as an ancient Chinese strategy board game played on a 19x19 board.
            2) Explains the goal of the game, which is to surround more territory than the opponent.
            3) Players take turns placing black or white stones on the board to achieve territorial dominance.
        ii. Historical Significance of Go:
            1) Highlights the cultural and strategic importance of Go in Chinese history.
            2) Mentions the deep complexity and strategic depth of the game.
            3) Go is considered a game that requires profound strategic thinking and long-term planning.
        iii. AI Breakthrough in Go:

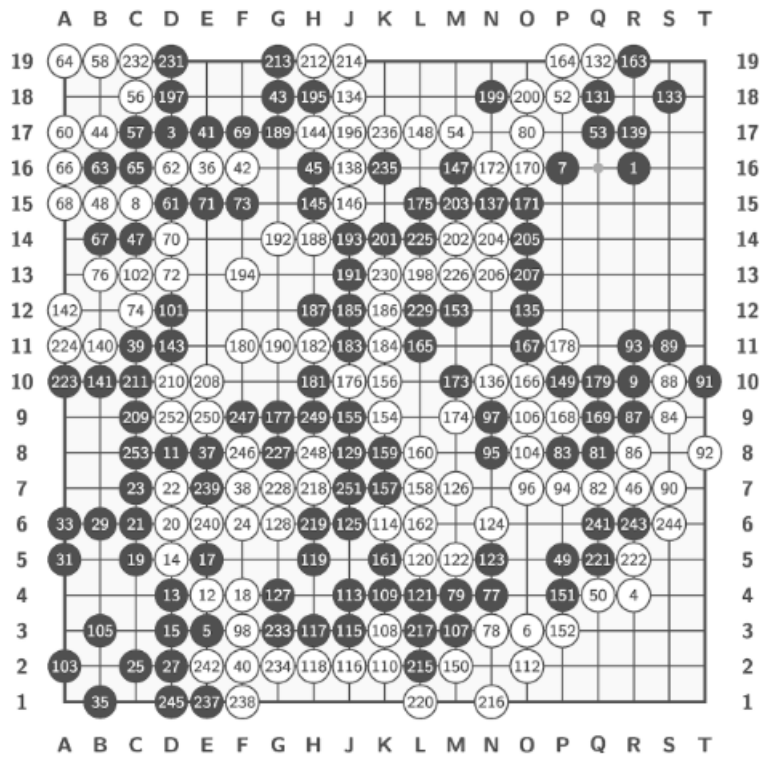

1) Discusses how AI advancements have led to significant progress in mastering the game of Go.
2) Mentions the development of AI agents capable of competing with and surpassing human players.
3) Important Point: AI breakthroughs in Go showcase the potential of reinforcement learning and neural networks in mastering complex strategic games.

2. What is Reinforcement Learning
    a. Definition of Reinforcement Learning:
        i. Reinforcement Learning (RL) is a type of machine learning where an agent learns to make decisions by interacting with an environment.
        ii. The agent receives feedback in the form of rewards or penalties based on its actions, guiding it towards achieving a goal.
    b. Key Components of RL:
        i. In RL, the agent interacts with an environment through actions, observes states, and receives rewards.
        ii. The goal is for the agent to learn a policy that maps states to actions to maximize cumulative rewards over time.
    c. Contrasting RL with Supervised Learning:
        i. RL differs from supervised learning as it learns through trial and error rather than from labeled training data.
        ii. The agent explores the environment to discover optimal strategies, adapting its behavior based on received rewards.
    d. Importance of Exploration and Exploitation:
        i. RL involves a trade-off between exploration (trying new actions) and exploitation (using known actions for immediate rewards).
        ii. Balancing exploration and exploitation is crucial for the agent to learn effectively and discover optimal policies.
    e. Applications of Reinforcement Learning:
        i. RL has diverse applications, including robotics, game playing, recommendation systems, and autonomous decision-making.
        ii. RL enables machines to learn and adapt in dynamic environments, making it a powerful tool for solving complex problems.
3. Agent-Environment in The Reinforcement Learning
    a. Environment:

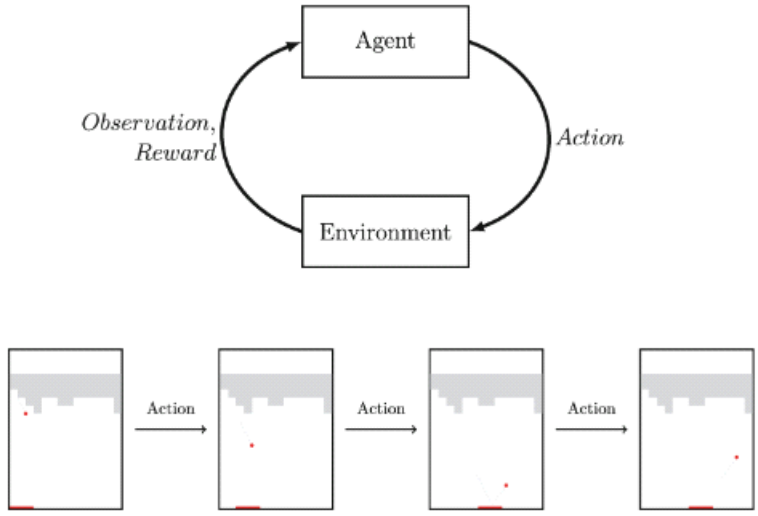

Fig. 1.3 Top: Agent-environment in reinforcement learning in a loop. Bottom: The loop unrolled by time

   i. The environment is the external system in which the agent operates, providing states, rewards, and transitions.
   ii. It can be physical or virtual, such as a maze for a robot or a game simulation for a virtual agent.
b. State:
   i. States represent the current situation of the environment that the agent perceives.
   ii. They contain relevant information for decision-making, like the position of a robot or the configuration of game elements.
c. Reward:
   i. Rewards are scalar feedback signals provided by the environment to evaluate the agent's actions.
   ii. They indicate how well the agent is performing its task and guide it towards maximizing cumulative rewards.
d. Agent:
   i. The agent is the decision-maker that interacts with the environment to achieve a specific goal.
   ii. observes states, selects actions, and receives rewards, aiming to learn optimal strategies for maximizing rewards.
e. Action:
   i. Actions are choices made by the agent to influence the environment's state and receive rewards.
   ii. They are selected from a predefined set of possibilities specific to each problem, such as moving a robot or playing a game move.
f. Policy:
   i. A policy defines the agent's behavior by mapping states to probabilities of choosing actions.
   ii. It guides the agent's decision-making process, aiming to maximize cumulative rewards over time in the environment.
g. Model:
   i. A model in RL describes the dynamics and reward functions of the environment mathematically.
   ii. It predicts how the environment evolves based on actions taken by the agent, aiding in decision-making and strategy optimization.

4. Examples of Reinforcement Learning:
   a. Autonomous Driving:
      i. Reinforcement learning can train autonomous vehicles to navigate complex and unpredictable environments.
      ii. The agent aims to drive the vehicle safely and efficiently to a desired location

while following traffic rules.
iii. Rewards can be assigned for successful arrival at the destination within a specified time frame and penalties for accidents or rule violations.

b. Navigating Robots in a Factory Floor:
   i. RL can be applied to train robots to navigate factory floors for tasks like material handling or assembly.
   ii. Robots learn optimal paths to move between workstations, avoiding obstacles and optimizing efficiency.Rewards may be given for completing tasks within deadlines and penalties for collisions or delays.

c. Automating Web Advertising:
   i. RL algorithms can optimize online advertising campaigns by learning to deliver targeted ads to users.
   ii. The agent adjusts ad placements and content based on user interactions and feedback to maximize click-through rates or conversions.
   iii. Rewards are tied to ad performance metrics like clicks, conversions, or revenue generated.

d. Video Compression:
   i. Reinforcement learning techniques can be used to optimize video compression algorithms for efficient data storage and transmission.
   ii. The agent learns to adjust compression parameters based on video content characteristics and quality requirements.
   iii. Rewards can be linked to achieving high compression ratios while maintaining video quality standards.

5. Common Terms in Reinforcement Learning
   a. Episodic vs. Continuing Tasks:
      i. Episodic tasks have a natural endpoint where the task is considered complete, such as finishing a game level.
      ii. Continuing tasks have no natural endpoint and can continue indefinitely, like optimizing a recommendation system.
   b. Deterministic vs. Stochastic Tasks:
      i. Deterministic tasks have predictable outcomes when the same action is taken in the same state, like in a fixed-game environment.
      ii. Stochastic tasks involve uncertainty, where the same action in the same state may lead to different outcomes due to randomness.
   c. Model-Free vs. Model-Based Reinforcement Learning:
      i. Model-Free RL learns directly from interactions with the environment without a model of the environment's dynamics.
      ii. Model-Based RL uses a model of the environment to plan and make decisions, incorporating predictions of state transitions and rewards.
6. Challenges in Reinforcement Learning
   a. Exploration vs. Exploitation Dilemma:
      i. The exploration-exploitation dilemma involves balancing the need to explore new actions to gather information with exploiting known actions to maximize rewards.
      ii. Agents must decide between trying new strategies for potential long-term gain (exploration) and leveraging existing knowledge for immediate rewards (exploitation).
   b. Credit Assignment Problem:
      i. The credit assignment problem refers to the challenge of attributing outcomes to specific actions taken by the agent.
      ii. It is crucial for the agent to understand which actions led to positive or negative outcomes to improve decision-making in future interactions with the environment.
   c. Reward Engineering Problem:
      i. The reward engineering problem involves designing appropriate reward signals that effectively guide the agent towards desired behaviors.
      ii. Crafting rewards that align with the task objectives and incentivize desired actions while avoiding unintended consequences is a critical aspect of reinforcement

learning.

d. Generalization Problem:
    i. The generalization problem pertains to the agent's ability to apply learned knowledge from one set of states to unseen or similar states.
    ii. Agents need to generalize their learned policies to new situations to make effective decisions in environments with varying conditions or novel scenarios.
e. Sample Efficiency Problem:
    i. The sample efficiency problem relates to the agent's ability to learn optimal policies with minimal interaction data from the environment.
    ii. Improving sample efficiency is essential for reducing the number of interactions required for the agent to achieve high performance, especially in real-world applications with costly or time-consuming data collection.